MEMOS

12001 - 12032

Coryx - from Inner Mongolia
Moscow
Alex home 425-72-51
-"- 433-22-90

Basinger, J.F. &
D.C. Christophel. 19 65
Fossil flowers and leaves
of the Ebenaceae from the
Eocene of southern Australia.
Canad. J. Bot. 63: 1825-1843. 1985
Pretty good case.
Fls and leaves!

0.615

Microfilm Bedford Hills
where published
in AT

AT wants copies sent to
Stebbins, Thorne, and
AL Smith

Griff, Bolton
Diggins, Thorne

Ivanina, Ljudmila
Mogilevka
Herbarium/Comarov B.I.
Volume 4, of Interm. Fl.

Rock
Ellis and
Everhart

ash Clark Rogerson
number specimens are

Tomilin B.A.,
D.Sc.
538 01

A T Gotta 233-1033
K Lui 234-0072
Galina Delle 234-1237

More recently, based on this and other information, Bessey (personal communication, and in press), has concluded that the paracytic and anomocytic stomatotype are ancient in the angiosperms, even though in some modern species it appears that the anomocytic type has arisen from the paracytic.

ТТТ инопланет, А.к. 1936

О Пт. знакомых знаком

"Вест" Пт. признались

"Противного ~~Аф~~

Аппарата и Жителей

этой структуры

Цветковые.

Вып. Наук. Общества.

Исследователей природы.

Отд. Биол. (1): 72 - 81.

К описанию строения

Развития зародыша Пт.

Пт. в отличие от Пт. не

имеют, а имеют

зародыш с двумя

семядолями

Ворошилов, В. Н.

Определитель
растений
Советского
Дальнего Востока.

Наука - 1982,

Публ.

Discuss with PR
the possibility of an
academic exchange
visit for AT to USA
2-6 months, preferably
6. 1987 best.
Better after IBC.
Include Alice

Ask Fergus to
write short morphology
& classification of pachs
from Fuerteventura

Ask Renaud where
Vicentes was published?

35-24-65

133-22-90

Нонна

Алек

Ask Prance to send DT
(through me) list of
genera of Chrysobalanaceae
in systematic order

Banks, H.P. 1976.
The oldest stomata (paracytic)
with paired guard cells.
The Paleobotanist 25: 22-31.

Early Devonian - (Siegenian)

9.115

Some Siberian specimens of Antennaria lanata are very much like A. neglecta, and would pass as that with an eastern US label.
For example, G. Padlowa & L. Yakovleva s. n., 7-VII-61.
Krasnoyarskii is not Altai Gorbunov Altaiskii poison. At Mountain
The leaves are up to 1 cm wide, mostly a bit smaller, thinly pubescent or tapering young.
heads 6-8 mm
Plants as a rule tall & with no flag. 3-4 pairs of T leaves gradually tapering to bract stations to 3-4 cm

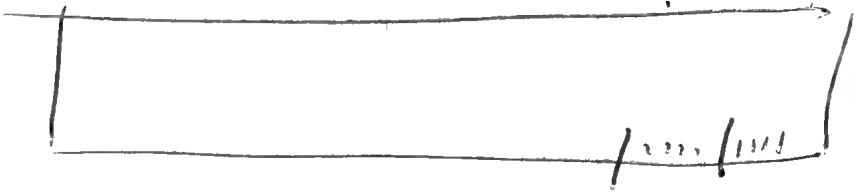

Examination of the Composite
of ~~[illegible]~~ [illegible]
specimens of Centaurea
Jacea or nemoralis
convinces me that the
distinctions are not very
[illegible]. This and
[illegible] permanent, as shown [illegible]
[illegible]

Same

One [illegible] would pass for
the American app., if they
[illegible] upon American label.
[illegible] that these
two should be combined, but
[illegible]
[illegible]

Bog in woods east of Botanical Garden,
Novosibirsk, Siberia

'3 Jan 1982

St Louis

Lunch [illegible] as 12ish

12004- July 23, 1956

Lateral - Lateral

openings in Pipeline -

Bitula Development

- 3 Kilometer of the

Batamega Gardenia at

Pinamungajan.

Delphinium

12005 23 July, 1978

Sylvania - Margin of peat bog place in Populus - Betula - Pinus banks associated with Betula, Ca. 8 km. north of the Botanic Garden Newfoundland

Petals white, ca 4 mm long.

Alexia pa

Senecio Fluviatilis Wallr.

(1)

Triglochin palustris L.

Cirsium heterophyllum

[illegible] 24 July 1934

[illegible]

[illegible]

[illegible]

[illegible]

[illegible]

Ca 130 m. alt.

Cronquist & Ivan Krasnoborov

No. [illegible] Herbaceous understory

along the edge of Betula pendula

forest near Nova-Voskresenka

[illegible] km. south of Novosibirsk.

Elev. ca 130 m.

Erigeron acris L.

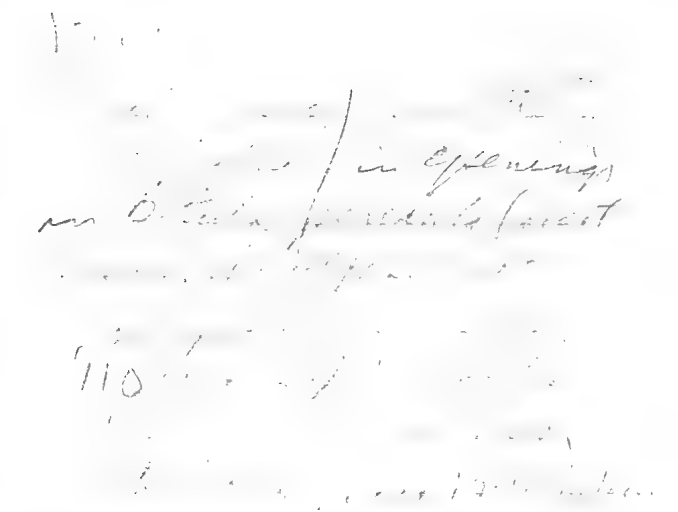

Astragalus testiculatus
Pallas

1263

24- July, 1943. [illegible]

Crew: [illegible] Ivan Krasnoborov

[illegible]

[illegible]

Bedin [illegible]

[illegible]

[illegible]

[illegible]

24, 116 km. [illegible]

Hot [illegible]

over 100 m.

[illegible]

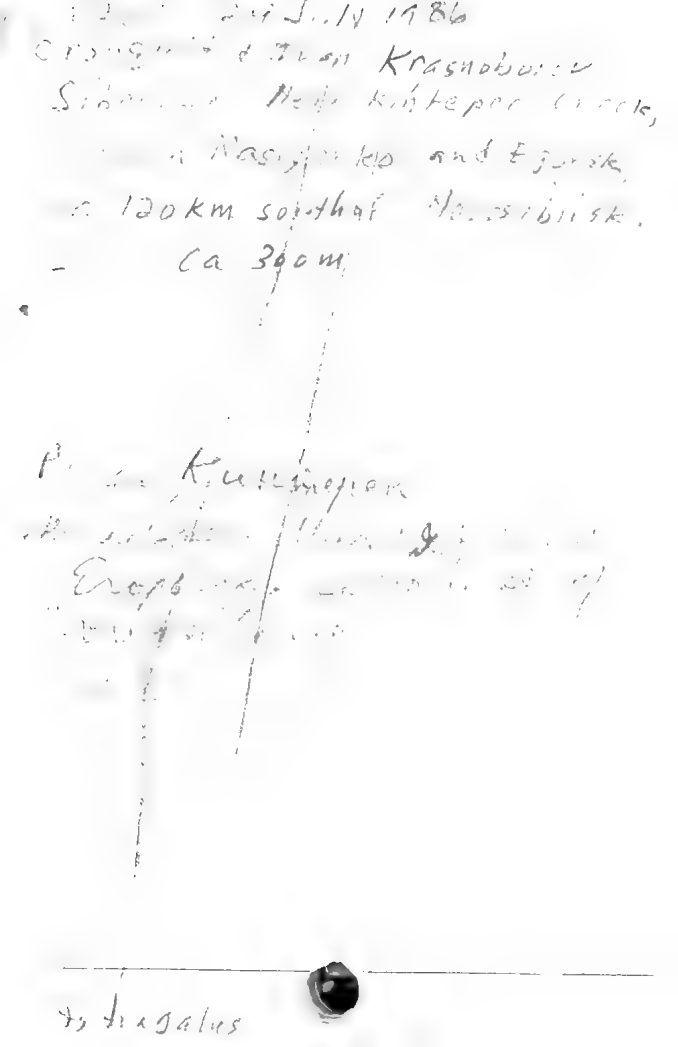

Sidepath

21 & 22 July, 1956

& Juv. Krasnoborsk.

Edges of Betula pendula
forest, Karyuzhi Island,
ca. 125 km. south of
Novosibirsk. Plants
ca 1 m. tall. Flowers pink.

Lavatera thuringiaca L.

(1)

Prob. Lavatera

Melampyrum cristatum L.

(1)

Siberia

2016

Campanula rotundifolia L.

(1)

Thalictrum minus L.

Inula salicina L.

(2)

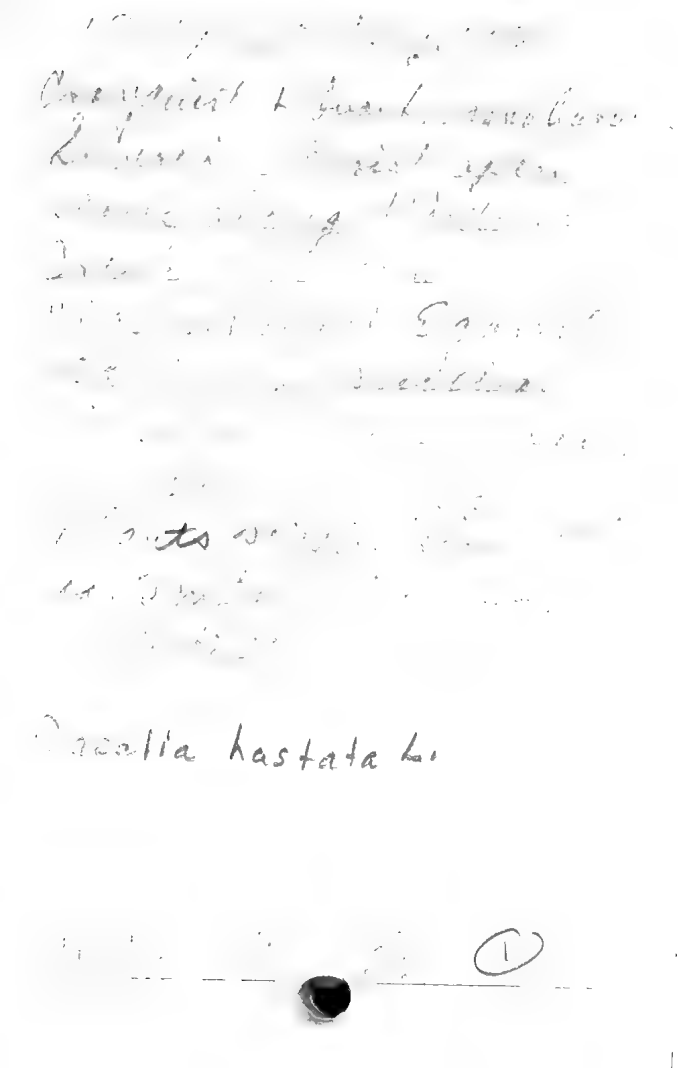

Cryptogramma stelleri
(S.G. Gmelin) Prantl

Crepis lyrata (L.) Froel.

(1)

Lychnis chalcedonica L.

(1)

Pedicularis uncinata Stephan. (1)

25 July 86

Dark forest of Rieca,

Daphne mezereum L.

Daphne mez

(1)

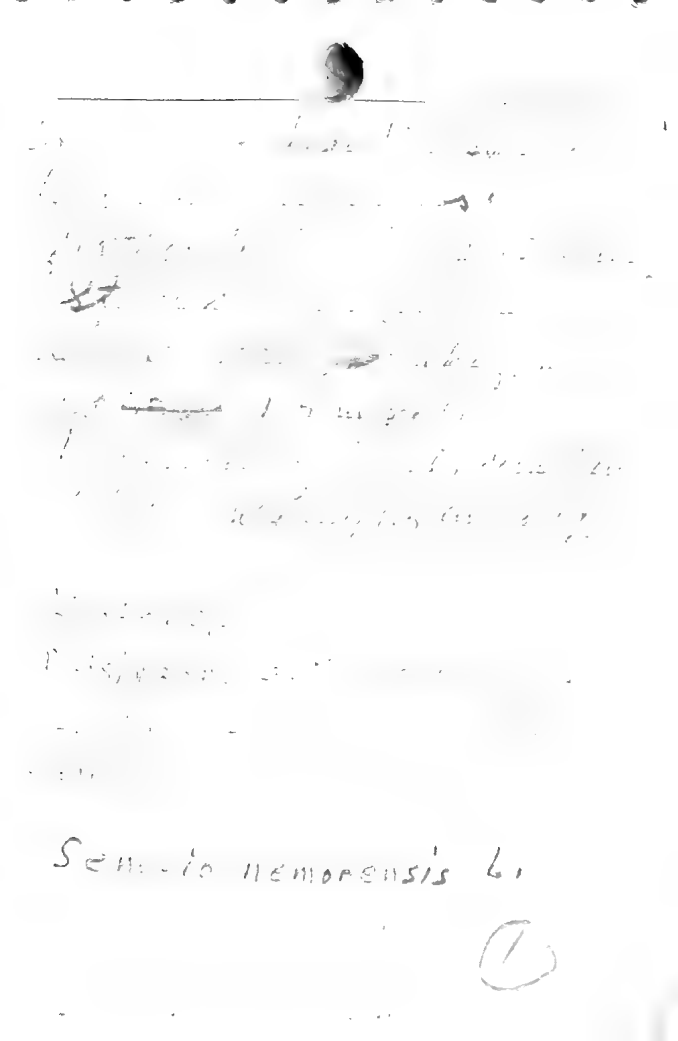

Senecio nemorensis L.

(1)

Lactuca sibirica (L.) Benth.

1009 - 26 Sep. 1986.

Crepis sibirica L.

(1 sheet)
1 sheet 2

Carduus carnus (L.)
Patrin

1 sheet
1 sheet

Carduus

July '96

Epipactis helleborine (L.)
Crantz

(2)

Von Telgsons families
invalid because of French
endings. except.
those in nom. Consen.
+ those validated by
Bullock, Dostal - etc.
Nchai

Summondsson Tahtsen
Dostal 1957
Dostal

Endlichen - families not
named formally in orders
not valid except those in
nom. Consen. + validated
by Bullock, Dostal, Halliday, Tahtsen etc

Astilbaceae / rom.
Peltophyllaceae / med.
see Kirsch 1977
Pl. Syst. & Evol. Appendix

Golovkin Boris

Chief of Tropical
Flora Department,
Main Botanical Garden,
123273 Moscow
Botanitcheskaja, 4

двести тридцать
восемь

шестьдесят четыре.

шестьдесят - один
2 38-64-61

07

914-949-7522

333 4101

Нора Габриелян
Налбандян 102, кв. 23
Ереван 1, 375001
Армянская ССР

send 4 vol-1 of
Int-Fl. [illegible]
to Lucidmilla Ivanina

Людмила Ивановна
~~Ивани~~ Ивашина.
Kameran Kvat

801-287-0303
Goodrich

JE

Ferns.

Sergei Vikulin
Сергей Викулин
Laboratory of Paleobotany
Romania

Seeds, wood, and leaves of
Taxodium distichum
" ascendens
" macronatum

ascendens both inland and
if possible from
saline coastal area

3"× 5" Notebook
80 RULED SHEETS

ITEM No.390

MADE & PRINTED IN CHINA

Distributed by Alco Products. Inc. Miami FLA 33166